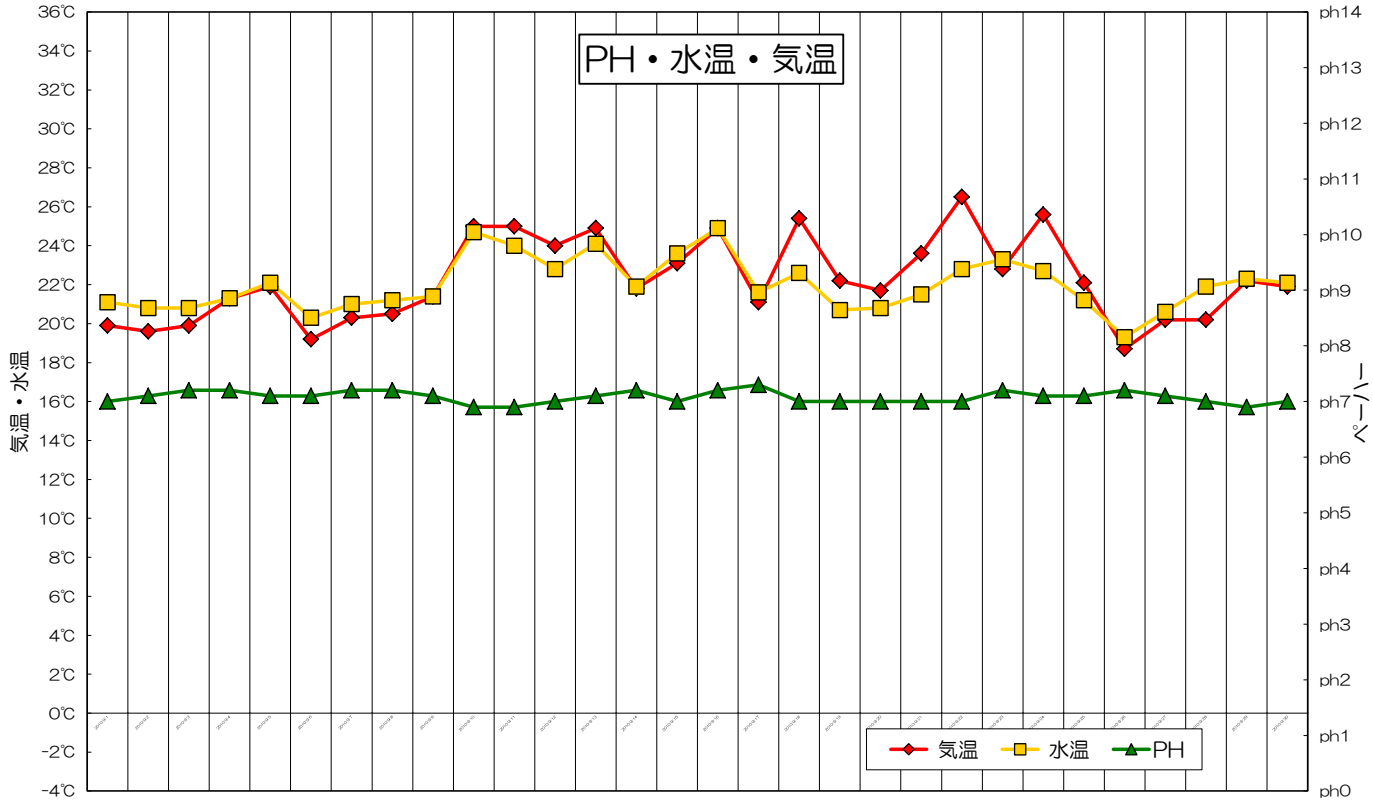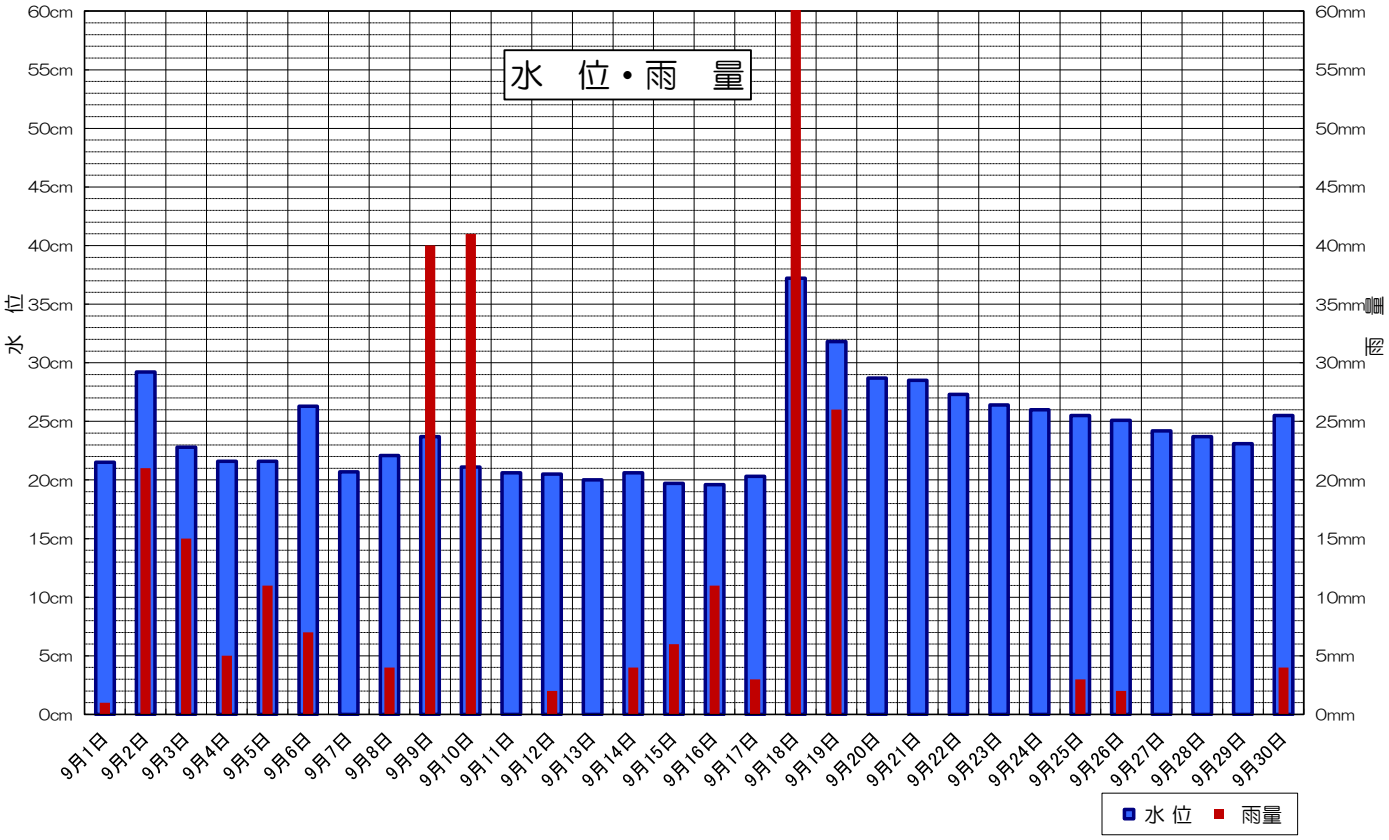和泉川水位・水質観測　　２０２１年９月　　東山の水辺